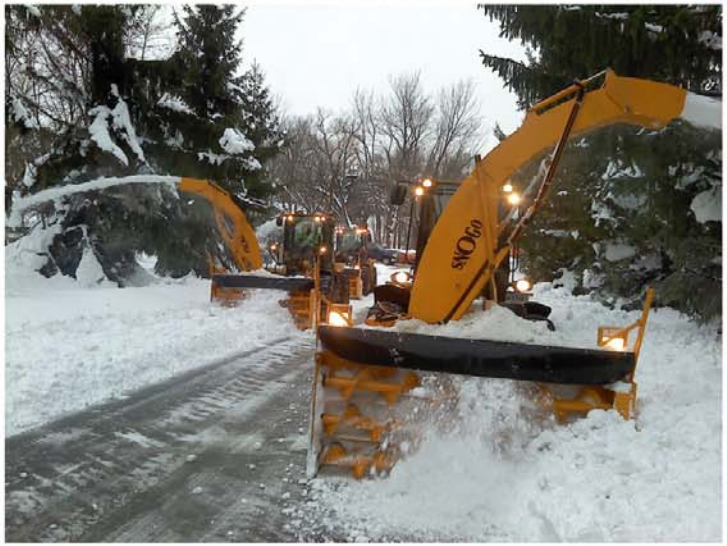ConnDOT Teams helped out in Western New York with our loader mounted Snow-Blowers.